



THE 2009 FEVER

*Shorthorn Female  
& Prospect Calf Sale*

THURSDAY OCTOBER 22 2009 6PM OLDS COW PALACE OLDS ALBERTA CANADA

# Welcome to THE 2009 FEVER

**6PM - October 22, 2009 - Olds Cow Palace - Olds, AB  
10% Junior Discount on Shorthorn Fever Females**

## Table of Contents

Page 1		Sale Information	Page 4-5		Bred Heifers	Page 15-16		Embryos
Page 2		Consignors & Welcome	Page 6-12		Open Heifers	Page 17		Pregnant Recipient
Page 3-4		Donor Cows	Page 13-14		Flushes	Page 18		Prospect Steers & Heifers

### Sale Day Phones

Brian Bouchard 403.813.7999  
Scott Bohrsen 403.370.3010  
Tyler Libke 306.544.7633

### Sale Staff

#### Auctioneer

Ryan Dorran 403.507.6483

#### Ringmen

Dennis Ericson 780.361.9347  
Rod McLeod 403.932.4622  
Nate Marin 306.869.7130

### Schedule of Events

#### October 21, 2009

3PM Cattle on display

#### October 22, 2009

9AM Cattle on display

5PM Cocktails & Appetizers

**6PM 3rd Annual Fever Sale**

### Accommodations

#### Sale Headquarters

Best Western Hotel of Olds  
403.556.5900

Sportsman's Inn  
403.556.3315

### Catalogue Production

Bouchard Livestock International

### Insurance

An insurance agent will be available to assist you. We encourage you to take responsibility for protecting the value of your livestock in transit.

### Catalogue Information & Announcements

Information in this document is believed to be accurate but any updates at the sale by the owners, auctioneer or sales management will take precedence over the information provided in the sale catalogue. Pedigrees in this document have been supplied by the Breed Association and all other information has been supplied by the seller.

### Terms & Conditions

Cattle will sell under the standard Canadian Shorthorn Association Sale Terms & Condition, these are available on request.

### TH Status

All Fever sale lots are TH free. Since TH results were still pending at press time, any un-completed test results that come back positive, will be pulled from the sale.

### Embryo Package Terms

All embryo packages offered in The Fever Sale consist of a minimum of 3 embryos, with a guarantee of one pregnancy, if implanted by a certified technician. Embryos must be paid for in full prior to embryos being released.

Shipping arrangements and associated expenses are the responsibility of the buyer.

### Flush Terms

Flush lots require one-half payment due on sale day, with the balance due upon completion of the flush. Buyer pays all flush expenses & shipping expenses unless prior arrangements have been made with the seller.

### Transportation

The Fever Sale Group can assist you in arranging delivery of your purchases. For those of you who would like us to deliver your purchases, please contact the individual consignor. We will do everything we can to make it as convenient and economical as possible for the buyer.

Welcome to the 3rd annual Fever Shorthorn Female and Prospect Steer & Heifer Sale. It is our second year working with the Fever consignors, who have done a great job in raising the bar of quality in this year's sale. All the consignors as well as ourselves are committed to the Shorthorn breed as it picks up momentum as one of the hottest and most marketable breeds.

The sale has covered all angles of purchasing options; from opens, breds and donor cows to embryos, flushes and a pregnant recipient. The one thing that remains true through the whole catalogue is the quality of cattle backed by years of predictable genetics. There are many lots in the sale that have the full potential on winning many banners this fall and/or go on to be breed leading individuals.

Plan to be with us on October 22 in Olds, AB for one of the most exciting Shorthorn events of the year. If for any reason you are unable to attend and require further information please give the Fever Consignors or any one of us at Bouchard Livestock a call. Look forward to visiting with you at the 2009 Fever.

### Bouchard Livestock International

Box 1409 • Crossfield, Alberta, CANADA • TOM OSO  
(o) 403-946-4999 • (f) 403-946-4919  
info@bouchardlivestock.com • www.bouchardlivestock.com



Brian  
Bouchard  
403.813.7999



Scott  
Bohrson  
403.370.3010



Tyler  
Libke  
306.544.7633

## Consignors

### Creekside Shorthorns

Wendy Bishop & Family  
Box 409, Holden, AB T0B 2C0  
Tel: 780-688-2129 Cell: 780-603-8435  
Email: wendysb@telus.net

### Crooked Post Shorthorns

Kirk, Tom & Sharon Seaborn  
Box 8, Site 11, RR 3  
Rocky Mountain House, AB T4T 2A3  
Tel: 403-729-2267 Cell: 403-322-0142  
Email: shorthorn@telusplanet.net

### Diamond Shorthorns

Dan & Jill Stephenson  
Box 165, Okotoks, AB T1S 1A5  
Tel: 403-938-4112  
Email: 2diamond@telus.net

### Dixon Farms

Barbara Dixon & Robert Dixon  
Box 3231, Vermilion, AB T9X 2B2  
Robert Cell: 780-853-0094  
Barb Cell: 780-853-9813  
Email: rdixon86@telus.net

### Fantasy Lane Shorthorns

Rick & Karen Salzsauler  
R.R. #2, Rockwood, ON N0B 2K0  
Tel: 519-853-5739  
Email: rick@xplornet.com

### Horseshoe Creek Farms Ltd.

Grant & Chris Alexander  
PO Box 580, Weyburn, SK S4H 2K7  
Tel: 306-456-2500 Cell: 306-861-5504  
Email: horseshoecreek@sasktel.net

### JT Livestock

John & Tammy Dolliver  
Box 788, Stettler, AB T0C 2L0  
Tel: 403-742-3939 Cell: 403-741-5629  
Email: tammy6529@hotmail.com

### Northern Shorthorns

Orv and Linda Norstrom  
Box 5307, High River AB  
T1V 1M5  
Tel: 403-652-4534

### Pinch Hill Cattle Co.

Chad Homer  
Corunna, ON  
Tel: 519-339-9659

### Shadybrook Farm Ltd

19 Soles Rd, West Brome, QC JOE 2P0  
Tel: 450-263-7137  
Lloyd Cell: 450-260-5272  
Kevin Cell: 450-260-5567  
Email: shadybrook@iteract.ca

## LiveAuctions.TV

We invite those of you who are unable to attend to be part of the action! We would never want to give someone an excuse not to attend this event, but if the situation arises, we have you covered. With the help of LiveAuctions.tv, we are now able to give you a live connection to the auction. Real-time bidding will be available via the Internet for this sale. Live audio and live video will allow buyers to bid on animals as if they were present at the sale. Buyers must create an account at least 2 days prior to the sale.

Please visit <http://LiveAuctions.tv> to walk you through the set-up process.

Please contact Christine Boake (403) 850-6993 or Brad Fahrmeier (816) 392-9241 if you require any assistance.

**Bidder Verification:** The identity of all bidders will be verified by the auctioneer, sale management or owner. Bidding rights are provisional, and if complete verification is not possible LiveAuctions.tv will reject the registration and bidding activity will be terminated.

We will send you an email when each bidder signs up for your auction at this email address or a list of specified email addresses.

**Buyer's Premium:** There will be no buyer's premium for this auction

**Commissions:** There will be no commission for this auction.

**Disclosure:** LiveAuctions.tv is acting as agent and does not represent the Seller or Buyer.

**Disclaimer:** All information provided by LiveAuctions.tv LLC is believed to be correct but is not guaranteed. The information is being furnished to bidders for the bidder's convenience and it is the responsibility of the bidder to determine that information contained herein is accurate and complete. Any reliance on the content shall be solely at the recipient's risk. Each bidder must conduct and rely solely upon their own investigation and inspection.

BY REGISTERING AND BIDDING, BIDDERS AGREE TO THESE TERMS AND CONDITIONS



1

**1 WOLF WILLOW SPARKLE DELIGHT 2S**  
 X-(CAN)F682201- BD:Feb13/06 Red EKR 2S Polled



**Prairie Lane Sparkle 1K**  
 Dam of Lot 1



**Wolf Willow Major Leroy 1M**  
 Maternal Brother to Lot 1

DIAMOND KINGPIN 17K X  
 WOLF WILLOW PERRO 3P X  
 GAR-LIND PRINCESS 47H X  
 DIAMOND CAPTAIN MARK 27C X  
 PRAIRIE LANE SPARKLE 1K X-ICANIF  
 PRAIRIE LANE DELIGHT 1D X

WINGFIELD HURRICANE 1H X  
 DIAMOND DAIRY MAID 4D  
 BELMORE ULTRA-BRIGHT 122 X  
 KENBAR PRINCESS 26F X  
 BODMIN H M ALBERTA MARK 71A X  
 GAGA CAPTAIN'S ROSEBUD DOLLY X  
 RENOSA HENRY 7B X  
 PRAIRIE LANE ROAN DESIGN 2Z

When Ryan Dorran was here selecting for this sale, he urged me to consider consigning this female. Only because we have two maternal sisters, and some more calves coming in the next few months from her dam Sparkle, was this even considered. We are retaining her red Matrix heifer calf as well. Her first born, is now a herd sire at Lawler's Polled Shorthorns, Hansboro, ND.

One of the main reasons we purchased the Wolf Willow herd, was because this female and a maternal sister were included in the group. An additional bonus is that she is just entering her prime years of production. This female offers a lot to the breed - moderate frame, easy fleshing ability, outcross genetics, excellent udder, fertility and soundness. She is a maternal sister to our herd sire, Wolf Willow Major Leroy 1M X, who is the highest selling Short-horn sire that Semex has marketed. He is being marketed around the world by them, and we have received excellent reports of his calves from breeders in many countries. We have standing orders for embryos from her dam, and it could be the very same with this female.

We are confident enough in this female, and in her heritage, that we will offer to retain her in our herd for 1 year at NO COST to the new owner. We will pay ALL flush costs and split the embryos 50:50 with the buyer. Her natural 2010 calf will be maintained until weaning at NO COST to the buyer, and will be 100% owned by the buyer. We would also be willing to look at a longer term agreement if the buyer is interested. If the buyer is interested in this offer, we will waive our retention of 1 complete flush in her.

The search for new outcross genetics has never been greater in the history of the breed. By offering this female, we feel we are assisting you in this search. This female is unique in phenotype and genotype. This is a rare investment opportunity, and we hope all serious breeders of Shorthorn cattle will take a few moments to study the opportunity this female offers. Tested TH and PHA free.

**Retaining the right to one flush (minimum of 6 grade 1 embryos)**

**Bred June 14,, 2009 to Star P Matrix 4N XM470413. Ultrasounded safe with a heifer calf.**

**Consigned by: Horseshoe Creek Farms Ltd.**



2



2



**New Beginnings Elsie's Jade**  
 Dam



**Fantasy Lane Jaded Lady 6S**  
 Daughter

**2 HC ELSIE'S JADE 3P**  
 X-(CAN)F680545 BD:February 05 2004 RWM KYA 3P Polled

RYLAND GOLD DUST X  
 BYLAND GOLD SPEAR X  
 BYLAND AUGUSTA 1D40 X  
 DIAMOND CAPTAIN MARK 27C X  
 NEW BEGINNINGS ELSIE'S JADE  
 DIAMOND FIRST ELSIE 1F X

BYLAND GOLDWALK X  
 BYLAND APRIL 7F137 X  
 LCS DESIGNER X  
 BYLAND AUGUSTA H 69 X  
 BODMIN H M ALBERTA MARK 71A X  
 GAGA CAPTAIN'S ROSEBUD DOLLY X  
 EMERALD BIGTIME 49B X  
 JAY-CIE DR ELSIE 4D X-F66

It was only after considerable thought, and our desire to offer a special lot in the Fever sale, have we decided to offer 3P in this sale. She was purchased as a foundation female here at Fantasy Lane, when she was sold in the 2004 Canadian Western Agribition sale, as the high selling female at \$8000. Earlier that day she had been named the 2004 Reserve National Champion female. She has developed into an awesome female in her own right, and she has proven her breeding ability through her offspring. Her first calf Fantasy Lane Jaded Lady 6S, was the high selling female in the 2006 Royal sale, at \$5000, to Ted Hossfeld, Walkerton, ON. We have an excellent Prime Minister daughter that we are retaining. We also have embryos in inventory that we will use to continue this line in our herd.

We own her dam, Elsie's Jade, with Horseshoe Creek, and she has been one of our most popular donors. We have a waiting list for embryos from her. We have flushed 3P, and have embryos from her to carry on her legacy in our herd. Embryos from Elsie's Jade 3P have sold to leading breeders in Canada, USA and Scotland. Embryos from her dam, New Beginnings Elsie's Jade have sold to 6 countries.

We also have two full sisters and two other daughters of her dam, New Beginnings Elsie's Jade. We also have some granddaughters as well, which makes this decision to sell 3P a little easier to do.

She is sired by Byland Gold Spear X who has sired some excellent producing females throughout Canada and the US. The flush which resulted in 3P being born, also resulted in 4 full brothers, all of which were sold as herd sires in purebred herds, where they produced some excellent offspring.

Females like this are seldom offered for sale. Here is a rare opportunity to add foundation genetics from a proven female and from a proven popular cow family. She is just entering her prime production years. That sound you are hearing is opportunity knocking!

Selling 100% interest and possession. We retain the right to one flush (Minimum 6 grade 1 embryos) from 3P at a time that is convenient to the buyer.

**She sells open and ready to be flushed.**

**Consigned by: Fantasy Lane Shorthorns**

## 3 NORTHERN THETIS BUTTERFLY 5T

-(CAN)F685101- BD:January 12 2007 Roan HNC 5T P/H

BODMIN H M ALBERTA MARK 71A X  
DIAMOND CAPTAIN MARK 27C X  
GAFA CAPTAIN'S ROSEBUD DOLLY X

RIVER RIDGE ELITE 38E X  
ELITE BUTTERFLY 36 X  
GLORY-JAY ELOQUENTBUTTERFLY 1E X

HALLMARK X  
BODMIN 26L VANITY 72U X  
WINALOT CAPTAIN 64N X  
GAFA ROSEBUD 8P X  
M/T FRONTIER 201 X  
RIVER RIDGE MACS REBECCA 1Y X  
PAINT EARTH MR CHIEF 52B X  
LAZY H J BANNER BUTTERFLY 22Y X

An ET maternal sister to Northern Legend 3N and by Diamond Captain Mark 27C this two year old heifer is destined to be a great brood matron. She catches every visitor's eye. She is raising a good Alta Cedar Sherman 7S bull calf. 5T's next year's calf by Diamond Prophecy 21P should be exciting. Northern retains 5T's dam, an ET full sister and a maternal sister in the herd.

Exposed to Diamond Prophecy 21P from May 20 to August 15/09

Consigned by: Northern Shorthorns



3

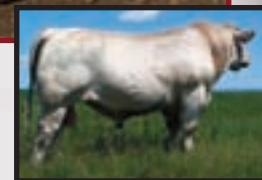

Northern Legend 3N  
Maternal Brother

## 4 FANTASY LANE AUGUSTA'S GOLD 7U

-(CAN)F686472- BD:January 09 2008 Red FLR 7U Polled

BYLAND GOLD SPEAR X  
DF PURE GOLD 3N X  
DF STARLET 1K

SHADYBROOK SCOTTY 83K X  
SCOTSDALE AUGUSTA ADA 8S X  
SCOTSDALE AUGUSTA HOLLY 11D

BYLAND GOLD DUST X  
BYLAND AUGUSTA 1D4O X  
BIRWOOD GERONIMO 34H X  
LAZY H J KO QUEEN 24H  
DEER TRAIL BUCKSHOT 5073 X  
MISS SCARLET 10W X  
BENVALE TOP CHOICE 5A X  
SCOTSDALE AUGUSTA BARB 18X

Pure Gold 3N well know as a producer of great females! Add to that the predictability of the Scotsdale Augusta cow family how can you miss. This girl has a great future ahead of her.

Exposed to Fantasy Lane Master Charge on June 1/09

Observed bred to Fantasy Lane Master Charge on June 3/09

Consigned by: Fantasy Lane Shorthorns



4



DF Pure Gold 3N  
Sire

## 5 HC MADONNA 24U

X-(CAN)F685985- BD:March 01 2008 White KYA 24U Polled

HIGHFIELD IRISH MIST  
HC MIST'S RETURN 13R -  
WAYMAR J&J STRAWBERRY 96

HC MOTIVATOR 109M X  
GAR-LIND MADONNA 22S X  
GAR-LIND MADONNA 22K X

DEERPARK LEADER 18TH  
HIGHFIELD UNA  
WAYMAR HFS OMALLEY  
HFS HL STRAWBERRY 3RD  
WF PLAYER X  
HC CHERRY MIST 152G X  
SRS PIT STOP 7F X  
GAR-LIND MADONNA 4Z X

This female would normally not be offered, however, we have decided to reduce our herd numbers as a result of losing some pasture. 24U is a moderate framed female, like all of our Mist's Return's are, and she is sound made and feminine. She was the first calf from a very good heifer we purchased from Gary and Linda Rose. She comes from the Madonna cow line that is one of the very best in their herd. She is as maternal as we know how to make them and she will work anywhere. She is carrying the service of our TPS Coronet Leader 21st son that sold for \$5800 for 2/3 interest in the '08 Agribition sale to Galbreath Farms, Enderlin, ND. Tested TH and PHA Free

AI bred to HC Leader's Legacy 9U XM473761 July 16/09

Consigned by: Horseshoe Creek Farms Ltd.



5

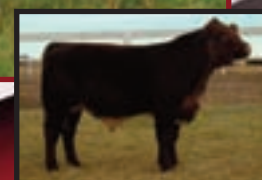

HC Leader's Legacy 9U  
Service Sire



6

**HC Mist's Return 13R**  
Exposure Service Sire



## 6 HC ROYAL PRINCESS 23U

X-(CAN)F686384- BD:March 02 2008 Red KYA 23U Polled

WOLF WILLOW PALE RIDER 1P X  
ROCK HILL SPARTACUS 7S X  
ROCK HILL TURBO LIZA 8L X

WOLF WILLOW MAJOR LEROY 1M X  
WOLF WILLOW ROYAL PRINCESS 2R X  
GAR-LIND PRINCESS 47H X

HNFS DREAM WEAVER X  
CIRCLE M NORMA MAE 4M X  
BYLAND TURBO X  
ROCK HILL BOBTAIL ELIZA 1H  
BUTTERFIELD ABLE SEAMAN X  
PRAIRIE LANE SPARKLE 1K X  
BELMORE ULTRA-BRIGHT L22 X  
KENBAR PRINCESS 26F X

A solid made heifer that comes from a Leroy daughter, who won her class at Agribition in 2005. These bred heifers were developed through the winter on alfalfa hay ( with no additional grain supplement) and grass until September, and I think this may be the best set of bred heifers we have ever had. Her pedigree is stacked with easy fleshing outcross genetics for generations, which should ensure her breeding ability. Tested TH and PHA free.

AI bred to HC Leader's Legacy 9U XM473761 on June 27/09  
Exposed to HC Mist's Return 13R M471585 from July 7th - Aug 1/09  
Consigned by:Horseshoe Creek Farms Ltd.



7

## 7 FANTASY LANE MARTINI 39U

X-(CAN)F685346- BD:March 02 2008 RWM FLR 39U Polled

GPS HIGH VELOCITY 03C X  
BUFFALO LAKE HIGHBALL 3H X  
PAINT EARTH LADY DIANE 25F X

BYLAND GOLD SPEAR X  
SCOTSDALE TOR-RAE 21N X  
SCOTSDALE FAIR-RAE 26B X

STONELEA WINCHESTER X  
GS JANE 418X X  
BUFFALO LAKE TOP FLITE 7D X  
BLUE RIDGE LADY DIANE 70C X  
BYLAND GOLD DUST X  
BYLAND AUGUSTA 1D40 X  
WOODY HILLS MARK 6TH X  
SCOTSDALE DEBA-RAE 15Z X

Martini is out of Scotsdale Tor-rae she is the dam of the Bred heifer we had in the Fever Sale last year ( Fantasy Lane Solid Gold) who sold to Ted Hossfeld of Walkerton On for \$5800.00. Here is more proof that cow families work! I can't say enough about the Buffalo Lake Highball daughters in production in my herd. I am confident that Martini will turn out to be an amazing producing female.

Exposed to Fantasy Lane Sonny but Jaded from April 21 to May 20  
Exposed to Fantasy Lane Master Charge on June 3/09

Consigned by: Fantasy Lane Shorthorns



8

## 8 HC DIXIE DELIGHT 90U

X-(CAN)\*16837- BD:April 08 2008 Roan KYA 90U Polled

BUTTERFIELD ABLE SEAMAN X  
WOLF WILLOW MAJOR LEROY 1M X  
PRAIRIE LANE SPARKLE 1K X

WHR SONNY 8114 X  
MCQUEEN-VUE NATASHA 20N X  
HC DIXIE DELIGHT 29H X

BUTTERFIELD F L'S TEXAS  
BALGERRAN IRIS 95Y X  
DIAMOND CAPTAIN MARK 27C X  
PRAIRIE LANE DELIGHT 1D X  
CF TRUMP X X  
WRA RODEO CUMBERLAND 3R52  
HC FRONT ROW CENTRE 19F X  
HC DIXIE DELIGHT 151D X

This heifer has been one of our favourites here since birth. She is a well balanced, long bodied Leroy daughter out of an excellent producing Sonny daughter. Her dam has been a very consistent producer, and has always had one of our top end calves. We have no doubt that this female will be a great investment, and that she will become even more valuable once she enters production. The Leroy progeny have been getting rave reviews from around the world. Here is a chance to purchase a very unique Leroy daughter with a very unique pedigree. Tested TH and PHA free

AI Bred to HC Leader's Legacy 9U XM473761 on June 8/09  
Exposed to HC Mist's Return 13R M471585 from July 7- August 1/09  
Consigned by:Horseshoe Creek Farms Ltd.

**Wolf Willow Major Leroy 1M X**  
Sire



## 9 Diamond Windsor Baroness 18W

Pending BD:February 1, 2009 Roan DAN 18W Polled

CIRCLE M MARK'S LEGEND 9L X  
NORTHERN LEGEND 3N X  
ELITE BUTTERFLY 3G X

EIONMOR CHIEF 16H X  
DIAMOND NEVA BARONESS 07N X  
DIAMOND KARMA BARONESS 20K X

DIAMOND CAPTAIN MARK 27C X  
NORVYK DONNICA KATE 3D X  
RIVER RIDGE ELITE 38E X  
GLORY-JAY ELOQUENTBUTTERFLY 1E X  
DOWNSVIEW CHIEF 4E X  
DOWNSVIEW CHEEKY 26F X  
GAFA CAPTAIN MACBEST 6G X  
DIAMOND BARONESS 30C

This is one of the best Northern Legend 3N heifers ever born here. Her dam is producing right at the top of the herd. 18W's full brother is a herd bull at Kotric stock farms. Her maternal sister, Diamond Uppity Baroness topped the heifer calves in last year's Treasure Chest sale to Sadie Anwender and then won her class at Agribition, she went on to do some winning as Sadie's 4H project this year. 18W is also a maternal sister to our new senior herd sire Diamond Temperature Rising 28T. This calf is eye appealing, thick and correct with a great coat of hair. Watch for her, she has a family tradition she is sure to maintain.

Consigned by: Diamond Shorthorns



9



Diamond Temperature Rising 28T  
Maternal Brother

## 10 Frimley Wendy May 19W

Pending BD:February 1, 2009 Red DAN 19W Polled

NORTHERN LEGEND 3N X  
DIAMOND RISING LEGEND 1R X  
DIAMOND NICOLA SUSAN 23N X

EIONMOR CHIEF 16H X  
FRIMLEY NORMA MAY 40N  
NORVYK KATHY MAY 8K X

CIRCLE M MARK'S LEGEND 9L X  
ELITE BUTTERFLY 3G X  
DIAMOND CAPTAIN MARK 27C X  
DIAMOND ELIZABETH SUSAN 5E  
DOWNSVIEW CHIEF 4E X  
DOWNSVIEW CHEEKY 26F X  
CIRCLE M GHOST RIDER 10G  
NORVYK GLENDA MAY 7G X

This is an attractive daughter of Diamond Rising Legend 1R out of a good producing Eionmor Chief 16H daughter. We used her full brother this year, Frimley Union Rising 13U, and he is now herd sire for Gordon Fraser in Nova Scotia. Maternal sisters are at Bob and Cindy Merkley's Circle M herd in BC and Peter and Christine Boake's Alta Cedar Shorthorns, Acme, Alberta. This heifer could show before becoming a great brood matron like her dam.

Consigned by: Diamond Shorthorns



10



Frimley Union Rising 13U  
Full Brother

## 11 Diamond Wynn Baroness 24W

Pending BD:February 3, 2009 Roan DAN 24W Polled

NORTHERN LEGEND 3N X  
DIAMOND REGAL LEGEND 4R X  
NEW BEGINNINGS GRACIE MAY 6G X

EIONMOR IDEAL 61M X  
DIAMOND BARONESS 61R X  
DIAMOND NEVA BARONESS 67N X

CIRCLE M MARK'S LEGEND 9L X  
ELITE BUTTERFLY 3G X  
DIAMOND CAPTAIN MARK 27C X  
DIAMOND BIRCH MAY 45B  
EIONMOR IDEAL 69F X  
EIONMOR MISS RUBY 92G X  
EIONMOR CHIEF 16H X  
DIAMOND KARMA BARONESS 20K X

A daughter of Diamond Regal Legend 4R, that is now herd bull for Alden Farms and Kolhstaedt Farms in Missouri. This heifer has been a stand out since birth. Her maternal sister is at Y Lazy Y Shorthorns in Montana. Her dam is very attractive daughter of Eionmor Ideal 61M and the Baroness 67N cow. 51R has a picture perfect udder. Here is a show prospect from the great producing Baroness family.

Consigned by: Diamond Shorthorns



11



Diamond Regal Legend 4R  
Sire



**WAKARU MAGGIE 024 X**  
Dam



**SULL-GNCC PURE SOLUTION X**  
Sire

12

**12** of Maggie 4W  
Pending BD: February 09 2009 Red DF 4W Polled

CF SOLUTION X X  
SULL-GNCC PURE SOLUTION X  
MILESTONE SABLE 01 X  
  
BYLAND GOLD SPEAR X  
WAKARU MAGGIE 024 X  
WAKARU MARGIE 7161 X

CF TRUMP X X  
NPS DESERT ROSE 004  
CCS EQUITY'S CHARMER X  
WF EVERGREEN SABLE X  
BYLAND GOLD DUST X  
BYLAND AUGUSTA 1040 X  
SC IRISH MARK X  
WAKARU MARGIE 866

It took a little convincing but Maggie is selling in the FEVER! 4W is the result of a flush we purchased in the 06 Shadybrook production sale along with our friends at Hill Haven, who have an outstanding full brother to this heifer. Two years later we teamed up Shorthorn Enthusiast Bob Riviere to purchase Maggie 024 at the top of the 08 Shadybrook Sale. Maggie 024 is a model Shorthorn female. She possesses a perfect udder combined with flawless structure, and a ton of eye appeal. Maggie 024 also stems from the Shannon Margie cow family that produced Sullivan's 2009 Denver Champion Female! Maggie 4W is a paternal sister to last year's high seller who has been successfully campaigned by Jordan Buba and Andy Hadway, and will be a major contender this fall. Don't miss this opportunity to acquire one of the hottest females to sell at the FEVER!

**Entered at Agribition.**

**Consigned by: Dixon Farms**



13

**13** Crooked Post Hope 5W  
Pending BD: February 09 2009 Red SLU 5W Polled

BYLAND GOLD SPEAR X  
CROOKED POST GOLD 24T  
CROOKED POST RED ROSE 11P X

WAKARU GOLD MINE 2109 X  
CROOKED POST HOPE 13T  
CROOKED POST HOPE 30M

BYLAND GOLD DUST X  
BYLAND AUGUSTA 1040 X  
C P BOSTON BODACIOUS 12H X  
DOWNSVIEW RED ROSE 13E  
BYLAND GOLD SPEAR X  
WAKARU MELITA ROSE 0144  
CROOKED POST TRIPLE A 6K  
NORVYK FINEST HOPE 4F X

BW 88LBS WW 680LBS(205 day) 100% Shorthorn  
CE 4.3 / BW 1.3 / WW 27.0 / YW 45.0 / Milk 8.0 / MW 21.0 / MCE 2.8  
Percentile Ranking within the breed:

Top 2% / Top 3% / Top 2% / Top 2% /  
Grissom 24T has been used heavily on heifers and cows here at Crooked Post for the past two years. He maintains body condition in harsh working conditions, his progeny possess growth, muscle and sound structure, Grissom is homozygous polled which is a plus in marketing bulls, he is docile and he projects the maternal power of the Red Rose family. He is currently in collection as we will be offering semen packages on him in the future and are in the process of filling an order for a repeat customer in Uruguay. Crooked Post Hope 5W will, with high certainty, carry on the tradition of predictable performance. SEE [www.crookedpost.ca](http://www.crookedpost.ca) FOR MORE DETAILS.

**Consigned by: Crooked Post Shorthorns**



**Crooked Post Grissom 24T**  
Sire



14



**DF Godiva 14T**  
Dam



**Alta Cedar Code Red 24S X**  
Sire

**14** **DF Godiva 7W**

Pending BD:February 12 2009 Roan DF 7W Polled

ALTA CEDAR SIGNATURE 119N X  
ALTA CEDAR CODE-RED 24S X  
ALTA CEDAR SILVER GEM 117E X

DF PURE GOLD 3N X  
DF GODIVA 14T X  
BUTTERFIELD LADY 13N X

ALTA CEDAR OAK'S SIGNATURE 19G X  
ALTA CEDAR LILIAN 88G X  
EIONMOR MR GUS 85G X  
ALTA CEDAR SILVER GEM 77C X  
BYLAND GOLD SPEAR X  
DF STARLET 1K  
BUTTERFIELD LOCAL HERO 14L X  
ARANJAY LADY 8J

Another Fever sale and another Godiva is coming to town! Godiva 7W is out of a beautiful two year old Pure Gold Daughter, who was named Champion Female at Lloydminster last fall. Godiva 14T is also a maternal sister to our High selling, lead off heifer from last year's sale, and a full sibling to our embryo lot in this sale! Her sire, Code Red, was the \$20,000 Agribition high seller, who returned the following year to be named reserve National Champion. This cow family is continuing to produce high end females, and here's your chance to get your hands on one!

**Entered at Agribition.**

**Consigned by: Dixon Farms**



15

**15** **Creekside Trophy Queen 6W**

Pending BD:February 16 2009 Roan WDB 6W Polled

ALTA CEDAR SIGNATURE 119N X  
ALTA CEDAR SIGNATURE 14S X  
ALTA CEDAR TRIXIE 18K X

EIONMOR MASTERPIECE 36K X  
EIONMOR LUCY 82S X  
EIONMOR OAK'S LUCY 87L X

ALTA CEDAR OAK'S SIGNATURE 19G X  
ALTA CEDAR LILIAN 88G X  
ALTA CEDAR OAK'S SIGNATURE 19G X  
ALTA CEDAR TRIXIE 18E X  
EIONMOR MASTERPIECE 41E  
EIONMOR MOCHICAN RUBY 45F X  
ALTA CEDAR OAK'S SIGNATURE 31G X  
EIONMOR GUS LUCY 43J X

Very sound, stout and honest. A true brood cow in the making, her mother has been one of the hardest working young females on the farm and continues to produce calves that go back into the replacement pen. She is as close to a sure thing as we can offer.

**Consigned by: Creekside Shorthorns**



**Alta Cedar Signature 14S**  
Sire



16

**Waukaru Gold Mine 2100**  
Sire



## 16 Crooked Post Red Rose 15W

Pending BD:February 20 2009 Red SLU 15W Polled

BYLAND GOLD SPEAR X  
WAUKARU GOLD MINE 2100 X  
WAUKARU MELITA ROSE 0144

C P BOSTON BODACIOUS 12H X  
CROOKED POST RED ROSE 48S X  
DOWNSVIEW RED ROSE 13E

BYLAND GOLD DUST X  
BYLAND AUGUSTA 1040 X  
WAUKARU CARNEGIE X  
KL ROSEY MELITA ROSEWOOD  
WAUKARU SCS BOSTON X  
WAUKARU MINNIE 648 X  
EIONMOR MR GUS 71Z  
DOWNSVIEW RED ROSE 13Z

BW 74LBS WW 640LBS(205 day) 100% Shorthorn  
CE 7.0 / BW 0.4 / WW 27.0 / YW 43.0 / Milk 8.0 / MW 22.0 / MCE 3.0  
Percentile Ranking within the breed:

Top1% / Top 20% / Top 2% / Top 2% / Top 2% /  
Red Rose 15W is a near perfect duplicate of her full sister, Red Rose 4U, who is at the lead of our replacement bred heifer group this Fall and who placed at the top of her group this past spring for %IMF and Lean Meat Yield. With the various methods we utilize to measure the performance and predictability of our cattle the Red Rose family continues to contribute and play a bigger role in our herd every year. Red Rose 15W is no surprise to us, she is easy fleshing, moderately scaled with faultless structure, full of red meat, and as feminine as they come. SEE [www.crookedpost.ca](http://www.crookedpost.ca) FOR MORE DETAILS

Consigned by: Crooked Post Shorthorns



17

**HC Timeline 17T**  
Sire



## 17 DF Cumberland 14W

Pending BD:February 22 2009 Red DF 14W Polled

SULL GNCC SALUTE 532R X  
HC TIMELINE 17T  
SHADYBROOK PRESTO 73G X

DF PURE GOLD 3N X  
DF CUMBERLAND 8S X  
SHADYBROOK TEXAS CUMBERLAND

CF SOLUTION X X  
WF EVERGREEN SABLE X  
BYLAND SPARKLER 31A65 X  
SHADYBROOK PRECIOUS 78D  
BYLAND GOLD SPEAR X  
DF STARLET 1K  
SHADYBROOK CENTURION 18L X  
WHR CUMBERLAND 9R66 X

Cumberland 14W comes from the legendary WHR Cumberland cow family that produced the great Sonny bull, a US National Champion Female, and a US Jr National Champion. Her maternal grand dam was successfully campaigned by us, and was Yearling Champion at Farm Fair in 2004. Her dam is one of the reasons why we are loving the Pure Gold Daughters we have in production. Cumberland 14W is also the first heifer to sell off of the \$20,000 Timeline bull, who combines the proven track record of Salute, and the maternal powerhouse Shadybrook Presto, who steams from the legendary Picture Perfect cow Family.

Entered at Agribition.

Consigned by: Dixon Farms



18

**Wolf Willow Major Leroy 1M**  
Sire



## 18 HC Secret Maid 18W ET

Pending BD:March 01 2009 Roan KYA 18W

BUTTERFIELD ABLE SEAMAN X  
WOLF WILLOW MAJOR LEROY 1M X  
PRAIRIE LANE SPARKLE 1K X

CCS EQUITY'S CHARMER X  
HC SECRET MAID ON X  
HC SECRET MAID 18F

BUTTERFIELD F L'S TEXAS  
BALGERRAN IRIS 95Y X  
DIAMOND CAPTAIN MARK 27C X  
PRAIRIE LANE DELIGHT 1D X  
MSF EQUITY 43 X  
LF LUCKY CHARM  
CCS MARC DRIVE X  
DAWNVUE SECRET MAID 24Y X

18W is an ET heifer that comes from one of our most consistent cow families, the Secret Maids. Her grand dam, HC Secret Maid 18F \* was the donor that started our ET program, and she had passed \$150,000 in sales of offspring and embryos when she died two years ago. 9N was selected to carry on the family tradition and she produced two of the best females we have produced, in her first year of production. Take a look at the females, in the pedigree of this heifer. She is backed by generations of great producing females, which insures a bright future for her. She possessed the easy fleshing traits that Leroy puts in his offspring. Here is a female that can work in any program, and with a wide variety of sires. We offer her with the confidence that she will continue to develop into a great breeding piece. Tested TH and PHA free

Consigned by: Horseshoe Creek Farms Ltd.

## 19

## Creekside Malibu 19W

Pending BD: March 07 2009 Roan NHL 19N Polled

ALTA CEDAR SIGNATURE 119N X  
ALTA CEDAR SIGNATURE 14S X  
ALTA CEDAR TRIxie 18K X

BELL M WEAPON 9N X  
CREEKSIDE SILIS 3S X  
EIONMOR ULTRA SONGSTRESS 10L X

ALTA CEDAR OAK'S SIGNATURE 19G X  
ALTA CEDAR LILIAN 88G X  
ALTA CEDAR OAK'S SIGNATURE 19G X  
ALTA CEDAR TRIxie 18E X  
BYLAND GOLD SPEAR X  
BELL M 44D TOP MAID 75G X  
EIONMOR ULTRA 8C X  
EIONMOR OMEN SONGSTRESS 51D

An extremely stylish, correct and feminine female. Her full sister sold in the 2008 Fever and drew a lot of attention throughout the fall shows. She is from a prolific cow family that is excelling in our program and always gets noticed in the pasture.

Consigned by: Creekside Shorthorns



19

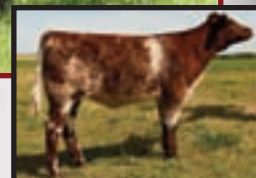

Creekside Malibu 24U  
Full Sister

## 20

## HC Picture Perfect 35W

Pending BD: March 18 2009 Roan KYA 35W Polled

HIGHFIELD IRISH MIST  
HC MIST'S RETURN 13R  
WAYMAR JCJ STRAWBERRY 96

SULL GNCC SALUTE 532R X  
HC PICTURE PERFECT 20T X  
SHADYBROOK PRESTO 73G X

DEERPARK LEADER 18TH  
HIGHFIELD UNA  
WAYMAR HFS OMALLEY  
HFS HL STRAWBERRY 3RD  
CF SOLUTION X X  
NPS DESERT ROSE 004  
BYLAND SPARKLER 31A65 X  
SHADYBROOK PRECIOUS 78D

35W is a young heifer from one of our very best producing two year old females. Her dam is an ET full sib to HC Timeline 17T x\* who topped the '08 Sun Country Bull Sale at \$20,000. She comes from one of the legendary cow families in the breed, the Picture Perfects. Her grand dam has been one of our most popular donor females, Shadybrook Presto 73G x\*, who is now 12 years old and still looks like a 5 year old female. Her sire, Mist's Return, has been used on our heifers for four years now, and he is the easiest calving sire we have ever used. In three calf crops we have only assisted one heifer that had a malpresentation at calving time. This heifer is a last minute addition to our sale entries, so she will be a little greener, however, she is backed by some of the best maternal lines we have ever owned.

Consigned by: Horseshoe Creek Farms Ltd.



20



HC Mist's Return 13R  
Sire

## 21

## JT WHITE ICE

Pending BD: April 1 2009 White Polled

WHR SONNY 8114 X  
SS FIZZ 745 X  
NPS ROSES RIDER 151 X

DIAMOND CAPTAIN MARK 27C X  
FRASER'S DAISY SOPHIE 5S  
FRASER'S KALEIGH'S MARCIE 5M X

CF TRUMP X X  
WR4 RODEO CUMBERLAND 3R52  
SR RED RIDERS DRIVE X  
KA'BA ROSE T90 X  
BODMIN H M ALBERTA MARK 71A X  
GAFA CAPTAIN'S ROSEBUD DOLLY X  
DOUBLE STAR ACD KODY 7K X  
FRASER'S APRIL'S KALEIGH 1K

White Ice is following in her mothers footsteps. Sophie 5S was declared Reserve Champion Female at the 2008 Agribition and was admired for her sound structure, awesome udder and overall body mass and power while still remaining feminine throughout. White Ice will be one of the first SS Fizz calves to hit the Sale Ring in Canada in 2009. White Ice is a fancy sharp fronted eye appealing show heifer prospect, with endless potential, even now this young lady exhibits the same power and brood cow qualities that her mother is admired for.

White Ice will be entered in the National Show @ Farm Fair with her mother. Selling in her entirety.

Consigned by: JT Livestock & Pinch Hill Cattle Co.



21



Fraser's Daisy Sophie 5S  
Dam



22

**Crooked Post Network 37N**  
Maternal Grandsire



## 22 Crooked Post 1W

BD: January 31 2009

Red

Polled

BYLAND GOLD SPEAR X  
CROOKED POST GRISSOM 24T X  
CROOKED POST RED ROSE 11P X

BYLAND GOLD DUST X  
BYLAND AUGUSTA 1D40 X  
C P BOSTON BODACIOUS 12H X  
DOWNSVIEW RED ROSE 13E  
C P BOSTON BODACIOUS 12H X  
CROOKED POST SPICE 31K X

CROOKED POST NETWORK 37N X  
SHORTHORN/RED ANGUS  
SHORTHORN/RED ANGUS

We are proud of the bull market that we have developed over the past years, both in the purebred Shorthorns and the Shorthorn/Red Angus Hybrid. I believe one of the key reasons we have an ever strengthening bull customer base is because of the females our bulls will produce and this heifer being offered is an example of this.

SEE [www.crookedpost.ca](http://www.crookedpost.ca) FOR MORE DETAILS.

Consigned by: **Crooked Post Shorthorns**



23

## 23 Creekside Lights Out

BD: March 14 2009

Red

Polled

BYLAND GOLD SPEAR X  
BELL M WEAPON ON X  
BELL M 44D TOP MAID 75G X

BYLAND GOLD DUST X  
BYLAND AUGUSTA 1D40 X  
MF TOP GUN 4130 X  
BELL M MERRY MAID 44D X

COMMERCIAL SHORTHORN #10

Extra showy with deadly eye appeal. This young shorthorn plus female will be a tough competitor in the showring. Cool fronted, beautifully structured and bold hopped. The epitome of our plus program.

Consigned by: **Creekside Shorthorns**



24

## 24 OF Salty

BD: February 1 2009

White

PUREBRED SHORTHORN

COMMERCIAL SHORTHORN

This white heifer is gorgeous through her front, tons of hair and could be really competitive in the commercial division of Junior Nationals, which happen to be in Alberta in 2010! She could also make a great addition to any program trying to produce blue roan calves!

Consigned by: **Dixon Farms**



# Percentage Opens

## 25

### OF HOLLYWOOD

BD: February 01 2009

Roan

Polled

**PUREBRED SHORTHORN**

**COMMERCIAL SHORTHORN X**

This roan heifer is a twin to the white heifer and has the same look as her sister, but in a roan polled package.

Consigned by: Dixon Farms

## 26

### OF JUST LEGAL

BD: March 14 2009

Roan

Polled

**PUREBRED SHORTHORN**

**COMMERCIAL SHORTHORN X**

This march heifer possess incredible shape and mass in moderate package, while remaining feminine and sound.

Consigned by: Dixon Farms

# Flush



## 27

### HIGH MEADOW GOLD SIMANTHA

X-(CAN)\*17243-

BD: July 09 2001

Red

MAX 061L

Polled

BYLAND GOLD DUST X  
BYLAND GOLD SPEAR X  
BYLAND AUGUSTA 1D40 X

MARELLAN SUPER DAZZLER X  
CFS SIMANTHA DAZZLER X  
MCH SIMANTHA 8216

BYLAND GOLDWALK X  
BYLAND APRIL 7F137 X  
LCS DESIGNER X  
BYLAND AUGUSTA H 69 X  
WYARAMA VICAR  
MARELLAN ISOBEL 28TH X  
HS RODEO DRIVE 062WR X  
SIMANTHA MARQUITA 2446

Selling the rights to one flush, to the bull of the buyers choice. We guarantee six transferable embryos. Polled. Top seller at the Bakenhus Final Drive sale last fall. H.M. Gold Simantha is deep ribbed, wide hipped, productive and a prolific donor cow. Her 2009 natural calf is one of our best heifer calves. Her pedigree is an excellent combination of proven powerful, breed leading genetics that you won't find everyday. Above average EPD's round out a total package. **Minimum of 6 grade 1 embryos are guaranteed.**

BEPD = 3.3

WEPD = 24.0

YEPD = 42.0

MEPD = 8.0

Consigned by: Shadybrook Farms



28



**Fraser's Daisy Sophie 5S**  
2008 Agribition Reserve Champion Female



**JT White Ice**  
Daughter-Sells as Lot 21

## 28 FRASER'S DAISY SOPHIE 5S

-(CAN)F682126- BD:February 01 2006 Roan FRA 5S Polled

**BODMIN H M ALBERTA MARK 71A X**  
**DIAMOND CAPTAIN MARK 27C X**  
**GAFA CAPTAIN'S ROSEBUD DOLLY X**

**DOUBLE STAR ACD KODY 7K X**  
**FRASER'S KALEIGH'S MARCIE 6M X**  
**FRASER'S APRIL'S KALEIGH 1K**

**HALLMARK X**  
**BODMIN 26L VANITY 72U X**  
**WINALOT CAPTAIN 64N X**  
**GAFA ROSEBUD 8P X**  
**ALTA CEDAR DUKE 105H X**  
**DOUBLE STAR BO PRINCESS 24H X**  
**SHAMROCK GALLANT 11G X**  
**FRASER'S DAISY'S APRIL 8A X**

Daisy has been making friends across the country, she is an perfect example of easy keeping, eye appealing and structurally sound. Daisy and her 2008 heifer calf were Reserve Champion Female @ the 2008 Agribition, that calf was a feature and high selling lot at the 2008 Agribition Shorthorn Sale. Daisy is a Female that will work any direction your program is headed from fullblood to show prospects. **Daisy is open and ready for flushing any time. Minimum of 6 grade 1 embryos are guaranteed. Flush to be conducted under the management of JT Livestock Ltd Stettler, AB.**

**Consigned by: JT Livestock & Pinch Hill Cattle Co.**



29

## 29 SHAMROCK LUCY 68L

X-(CAN)F676258- BD:April 01 2001 Red AMK 68L Polled

**BYLAND EAGLE F58 X**  
**RB EAGLE 172ND X**  
**RB RUBY 126TH X**

**SHAMROCK NORTHSTAR 51C**  
**SHAMROCK FLORIE 68F**  
**RIVER RIDGE MACS HAPPY 36X X**

**SUTHERLAND LEADER 258 X**  
**BYLAND AUGUSTA H 69 X**  
**IRISH ENFORCER**  
**RB RUBY 114TH X**  
**RAMSHOLT NORTHERN LIGHTS 22Z X**  
**SHAMROCK TINKERBELL 13Y**  
**ALTA CEDAR MR MAC 45P X**  
**RIVER RIDGE MISS HAPPY 4T**

Lucy was our pick of the bred females in the 2006 Shadybrook sale, and she has produced 3 excellent calves since arriving here. Her first, a bull, sold for \$3300 and is working in the Misty Hills herd, at Dawson Creek, BC. Her second calf was another bull, and he sold for \$4500 to Little B Cattle Co., Alameda, SK. This year's calf is a Major Leroy heifer that will be in our show herd this fall, and she will be a replacement female in our herd.

Lucy is a true beef cow, with tremendous depth and capacity, an excellent udder, and is trouble free and sound in every way. We have flushed her once, and she produced 17 grade 1 embryos, and they were all sold to International buyers. She is due to calve in early March, 2010, and she should be ready to flush in late April - early May. If the buyer is interested, we would share equally in two flushes, so that two different sires can be used. We will supply semen from any of the sires we have in our inventory, free for this flush, if the buyer wishes to use them.

We wanted to offer a very unique flush in the Fever sale this year, and Lucy was the first female that came to mind. We think this is a great opportunity to add some powerful genetics to your herd.

**Flush to be conducted after she calves in 2010. Minimum of 6 grade 1 embryos are guaranteed.**

**Consigned by: Horseshoe Creek Farms Ltd.**



**HC Bronson 82U X**  
Son

## 30

### DIAMOND NONA MAID 61N

X-(CAN)F679681- BD:March 27 2003 Roan DAN 61N Polled

**BODMIN H M ALBERTA MARK 71A X**  
**DIAMOND CAPTAIN MARK 27C X**  
**GAFA CAPTAIN'S ROSEBUD DOLLY X**

**MILLVALE JUBILATION 1751 X**  
**WINALOT MONA LISA X**  
**WINALOT MONA MAID X**

**HALLMARK X**  
**BODMIN 26L VANITY 72U X**  
**WINALOT CAPTAIN 64N X**  
**GAFA ROSEBUD 8P X**  
**HILLTOP LANCER 457 -**  
**LILYDALE LADY LUCINDA 9**  
**SCOTSMORR BIG RED 34H X**  
**BARSCONA MAID 27G X**

We are offering a flush out of Nona Maid. This beautiful female is an ET daughter of the renowned Winalot Mona Lisa cow that founded our Maid family. A daughter of 61N, Diamond Rona Maid 51R topped the 2006 All That Glitter's Sale to Gordon Fraser in Nova Scotia.

Last year Diamond Nona Maid 61N raised a beautiful Rising Legend daughter, the best in our yearling heifer replacement pen and this year she has a top Rising Legend bull calf. Bob Rivierre had a successful flush out of 61N last spring. The Diamond Captain Mark 27C cows are making a name for themselves with offspring being used around the globe.

CE	BW	WW	YW	Milk	MW	MCE
5.4	-1.4	0	7	-1	-1	2.8

Minimum of 6 grade 1 embryos are guaranteed.

Consigned by: **Diamond Shorthorns**



## 31

### DIAMOND KIMONA MAID 7K

X-(CAN)F674014- BD:January 23 2000 RWM DAN 7K Polled

**MSF EQUITY 43 X**  
**WINGFIELD HURRICANE 10 X**  
**DIAMOND DESDEMONA MAID 9D X**

**DEER TRAIL PRIVATE EYE X**  
**GA DIAMOND MONA MAID 16X**  
**WINALOT MONA LISA X**

**MSF KEYSTONE 253 X**  
**MSF DUCHESS QUEEN 8572 X**  
**GLENFORD REWARD 7Z X**  
**WINALOT MONA LISA X**  
**DEER TRAIL GOLIATH**  
**WOODLAND DORIS 817 X**  
**MILLVALE JUBILATION 1751 X**  
**WINALOT MONA MAID X**

A maternal sister to the Diamond Amanda Maid 12A, that produced many herd sires and brood matrons. Amanda was successfully flushed by Del Patty and Hugh Moore and Family Shorthorns in Illinois. She had sons used in herds in Scotland, Texas, Quebec and Alberta. Kimona herself is a top producer. She is a deep bodied easy fleshing matron with a lovely udder. This year Kimona has top bull calf by Diamond Regal Legend 4R and good 2008 heifer in our replacement pen. Kimona is line bred to the legendary Winalot Mona Lisa and has a pedigree stacked with top breeding females.

CE	BW	WW	YW	Milk	MW	MCE
2.5	2.8	10	17	2	7	0.2

Minimum of 6 grade 1 embryos are guaranteed.

Consigned by: **Diamond Shorthorns**



## 32

### SCOTSDALE PIERRETTE 19K

X-(CAN)F8897- BD:April 25 2000 RWM FW 19K Polled

**MSF KEYSTONE 253 X**  
**MSF EQUITY 43 X**  
**MSF DUCHESS QUEEN 8572 X**

**SCOTSDALE GUTHRIE 24C X**  
**SCOTSDALE KAROLETT 7F X**  
**BENVALE GODETT 13C X**

**DEER TRAIL AWESOME X**  
**STONELEA BARBIE DOLL 353**  
**MSF DUKE 4186 X**  
**MSF DUCHESS QUEEN 2572 X**  
**BENVALE TOP CHOICE 5A X**  
**SCOTSDALE AUGUSTA ELLIE 14A**  
**TNT FASTRAK 4U X**  
**BENVALE GARLETT 19Y X**

Here is the cow Family that started it all for Fantasy Lane farms, a daughter of this dam was the first Shorthorn I Purchased. Poplar Lane Fantasy 7N this girl got me hooked on Shorthorns. She has gone on to be an excellent producer for us here, her first calf a Gold Spear Daughter was a National Champion in Edmonton, her next calf was a bull sold to Poplar Lane Fantasy Lane High Voltage. Her next calf was another bull retained by ourselves by Huberdale Master Charge, Fantasy Lane Master Charge he was a class winner at the Royal Winter Fair in Toronto. This year she has a great late May heifer by Rockdell Pride 50K, she just doesn't miss. Her daughter Fantasy Lane Figment, has proven herself as a great producing female as well, her first calf Fantasy Lane So Hot was Grand Champion Bull at the Royal Winter Fair as a calf. So when the opportunity came up to purchase Pierrette we jumped at it and immediately put her in our flush program. She has been a great producer of embryos most flushes have been 10 or over, her last flush was 11. Don't miss Your opportunity to make your own Fantasy a reality! **Minimum of 6 grade 1 embryos are guaranteed.**

Consigned by: **Fantasy Lane Shorthorns**





**Butterfield Lady 13N**  
Dam



**DF Pure Gold 3N**  
Sire

## 33

## PURE GOLD X LADY 13N

3 Grade #1 Embryos - Guaranteeing 1 pregnancies if implanted by experienced embryo technician

**BYLAND GOLD SPEAR X**  
**DF PURE GOLD 3N X**  
**DF STARLET 1K**

**BUTTERFIELD LOCAL HERO 14L X**  
**BUTTERFIELD LADY 13N X**  
**ARANJAY LADY 8J**

**BYLAND GOLD DUST X**  
**BYLAND AUGUSTA 1D40 X**  
**BIRWOOD GERONIMO 34H X**  
**LAZY H J KO QUEEN 24H**  
**BUTTERFIELD FACSIMILE 10F X**  
**BUTTERFIELD FORESTER 50H X**  
**SIMSDALE BIG RED 36U**  
**BODMIN LADY 54E X**

We took the guesswork out for you on these ones! First off the sire of these embryos is the Bull that put us on the map! Six years later Pure Gold continues to consistently sire highly marketable cattle that are winning in the show ring, and more importantly becoming essential breeding pieces in some of the most progressive Shorthorn programs in North America! The dam of these embryos is a female that has quickly rose to the top of our breeding program. Her first daughter born here, a full sib to these embryos has taken home a couple banners and produced a rocking good heifer that sells in this sale. These embryos will make you money! **Guarantee 1 pregnancy at 60 days, providing an embryo technician is used & normal accepted management is provided.**

Consigned by: Dixon Farms



**HC Melba Niam 67J**  
Dam

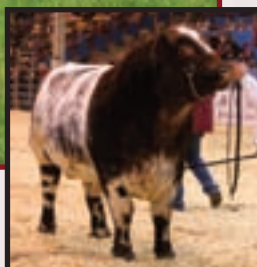

**Saskvalley Pioneer 126P**  
Sire

## 34

## PIONEER X MELBA NIAM

4 Grade #1 Embryos - Guaranteeing 2 pregnancies if implanted by experienced embryo technician

**SASKVALLEY NAVAJO 153M X**  
**SASKVALLEY PIONEER 126P X**  
**SASKVALLEY VICTORIA 8J X**

**HC GOLDSTAR 93G X**  
**HC MELBA NIAM 67J X**  
**HC MELBA NIAM 101F X**

**ALTA CEDAR ULTIMATE 8J X**  
**SASKVALLEY MARIANNE 36H X**  
**SASKVALLEY TOUCHDOWN 32G X**  
**SASKVALLEY VICTORIA 28F X**  
**CCS MARC DRIVE X**  
**SBF COLUMBIA X**  
**MILLVALE MIKE'S CUJO 279A X**  
**LF NIAM 293 X**

Pioneer was one of the most structurally sound sires we have ever owned. His premature death was one of the worst losses we have experienced. We could not be more pleased with our Pioneer calves, and we think he is one of the most consistent sires we have ever used. He is homozygous polled, so the resulting calves will also be polled. Pioneer was the 2006 Canadian National Champion Bull. He possessed large testicles, big sound feet, tremendous natural muscling, and a great disposition. HC Melba Niam 67J has been a stellar donor and she has offspring in 5 countries now. She has been one of our most consistent embryo producers. She has tremendous capacity and is extremely smooth and fertile. The resulting calves will be registered as purebred in the closed herd book in Canada. This is a mating of two excellent beef animals, and the calves resulting should be excellent. **Guarantee 2 pregnancies at 60 days, providing an embryo technician is used & normal accepted management is provided. These embryos are exportable.**

Consigned by: Horseshoe Creek Farms Ltd.



**Six S Leah 55L**  
Dam



**Wolf Willow Major Leroy**  
Sire

## 35

## MAJOR LEROY X LEAH 55L

4 Grade #1 Embryos - Guaranteeing 2 pregnancies if implanted by experienced embryo technician

**BUTTERFIELD ABLE SEAMAN X**  
**WOLF WILLOW MAJOR LEROY 1M X**  
**PRAIRIE LANE SPARKLE 1K X**

**EIONMOR HIGHLANDER 70G**  
**SIX S LEAH 55L X**  
**SIX S GLORIA 83G X**

**BUTTERFIELD F L'S TEXAS**  
**BALGERRAN IRIS 95Y X**  
**DIAMOND CAPTAIN MARK 27C X**  
**PRAIRIE LANE DELIGHT 1D X**  
**EIONMOR MR GUS 80C X**  
**EIONMOR OMEN RUBY 46B**  
**SS RUSHMORE X**  
**DRESDEN SYLVIA 16C X**

This embryo offering combines the genetics of two of the easiest fleshing, thickest made, soundest structured Shorthorns we have ever owned. Major Leroy is moderate framed and easy fleshing, yet he and his progeny are getting rave reviews from around the world. He is the highest selling Shorthorn sire that Semex has marketed. He sires excellent offspring of both sexes. Our Leroy bulls have had excellent ultrasound data, and his daughters are easy fleshing cows that raise excellent calves. Six S Leah 55L has become one of our most popular donors. She is a tank, and is proof that big cows can also be easy fleshing cows. She is our most prolific embryo producer... ever. In six flushes in 2008, she averaged 26 grade 1 embryos per flush. More importantly, she settled to an AI breeding a few days after her last flush. She has passed on her massive capacity, thickness and fleshing ability to all her offspring. Her 2008 son, HC FL Patriot 71U x\* was our top selling bull in the 2009 Sun Country Bull Sale at \$5000 to Raymond Carnes, Tyler, TX. **Guarantee 2 pregnancies at 60 days, providing an embryo technician is used & normal accepted management is provided. These embryos are exportable.**

Consigned by: Horseshoe Creek Farms Ltd.



**HC Lady Sophia 7N**  
As a 3 Year-Old



**HC Lady Sophia 7N**  
As a 2 Year-Old



**Rockdell Pride 50K**  
Sire



**HC Lady Sophia 7N**  
As a 6 Year-Old

## 36 PRIDE 50K X LADY SOPHIA

3 Grade #1 Embryos - Guaranteeing 1 pregnancies if implanted by experienced embryo technician

**WF WANKELS PRIDE W386 X**  
**ROCKDELL PRIDE 50K X**  
**RAMSHOLT BUCKINGHAM 246 X**

**BYLAND GOLD SPEAR X**  
**HC LADY SOPHIA 7N X**  
**HC LADY SOPHIA 9L X**

**MARELLAN SUPER DAZZLER X**  
**SS AUGUSTA PRIDE 3127 X**  
**DOUBLE STAR SVO RED EMBLEM 1E X**  
**ROCKDELL BUCKINGHAM 3C X**  
**BYLAND GOLD DUST X**  
**BYLAND AUGUSTA 1D40 X**  
**CCS EQUITY'S CHARMER X**  
**GREENLANE SOPHIA 7J X**

Lady Sofia was Purchased by Fantasy Lane Farms the first Fever Sale, we couldn't be more pleased with her and her offspring. So we would like to give other breeders the opportunity to add these genetics to their herd. Rockdell Pride 50 K needs no introduction I think just about everyone has seen daughters of his that they would like to add to their herd. So here is your chance to put your prefix on a Rockdell Pride out of a great Gold Spear Daughter. **Guarantee 1 pregnancy at 60 days, providing an embryo technician is used & normal accepted management is provided.**

Consigned by: Fantasy Lane Shorthorns

## 37A PURE GOLD X PIERRETTE 19K

3 Grade #1 Embryos - Guaranteeing 1 pregnancies if implanted by experienced embryo technician

**BYLAND GOLD SPEAR X**  
**DF PURE GOLD 3N X**  
**DF STARLET 1K**

**MSF EQUITY 43 X**  
**SCOTSDALE PIERRETTE 10K X**  
**SCOTSDALE KAROLETT 7F X**

**BYLAND GOLD DUST X**  
**BYLAND AUGUSTA 1D40 X**  
**BIRWOOD GERONIMO 34H X**  
**LAZY H J KO QUEEN 24H**  
**MSF KEYSTONE 253 X**  
**MSF DUCHESS QUEEN 8572 X**  
**SCOTSDALE GUTHRIE 24C X**  
**BENVALE GODETT 13C X**

I think this could be a very interesting, Pure Gold 3N has given us some spectacular females and so has Pirrette 19K. Those early morning calving checks could be a whole lot easier to get up for with some of these babies on the way! **Guarantee 1 pregnancy at 60 days, providing an embryo technician is used & normal accepted management is provided.**

Consigned by: Fantasy Lane Shorthorns

## 37B HIGHBALL 3H X PIERRETTE 19K

3 Grade #1 Embryos - Guaranteeing 1 pregnancies if implanted by experienced embryo technician

**GPS HIGH VELOCITY 03C X**  
**BUFFALO LAKE HIGHBALL 3H X**  
**PAINT EARTH LADY DIANE 25F X**

**MSF EQUITY 43 X**  
**SCOTSDALE PIERRETTE 10K X**  
**SCOTSDALE KAROLETT 7F X**

**STONELEA WINCHESTER X**  
**GS JANE 419X X**  
**BUFFALO LAKE TOP FLITE 7D X**  
**BLUE RIDGE LADY DIANE 70C X**  
**MSF KEYSTONE 253 X**  
**MSF DUCHESS QUEEN 8572 X**  
**SCOTSDALE GUTHRIE 24C X**  
**BENVALE GODETT 13C X**

Here are some Embryos that are fill sibs to our first foundation female Poplar Lane Fantasy 7N.

I know we would like more cows like her maybe you would to! **Guarantee 1 pregnancy at 60 days, providing an embryo technician is used & normal accepted management is provided.**

Consigned by: Fantasy Lane Shorthorns

# Pregnant Recipient



**B Good Red Sue 1P**  
Dam



**Pheasant Creek Leader 4th**  
Sire

**38 LEADER 4TH X RED SUE 1P**

Male Pregnancy due February 25, 2010

**Kinnaber Leader 6th**  
**Sire: Pheasant Creek Leader 4th**  
**Hi Way Honeysuckle**

**CCS Equity's Charmer ET**  
**Dam: B Good Red Sue 1P**  
**CF Roan Sue 644 TP X**

We thought it would be most fitting if one of the very last offspring that will ever be born from Pheasant Creek Leader 4th to be offered in Olds, AB, where he was sold in the Remitall Shorthorn dispersal in 1973. Leader 4th was the Grand Champion and record selling bull at the 1970 Regina Bull Sale selling to Remitall Cattle Co, Olds, AB. He was, in my opinion the best bull ever born from the Leader line and if he was alive today, he would be an extremely popular sire. He was homozygous polled, tremendously thick made, easy fleshing, possessed incredible smoothness, and had a rich red color. He had a huge rear quarter and was extremely easy calving. The dam of Leader 4th, Hi Way Honeysuckle X was one of the greatest Shorthorn females I have ever seen in my lifetime. She would be considered a great female in any era. I purchased B Good Red Sue 1P ET\* at the top of the 2008 Cagwin Farms Labour Day sale, Virginia, ILL with this flush in mind. I had been looking for a special female to flush with the last semen remaining from Leader 4th, and when I saw her, I thought she would be a perfect match. The dam of Red Sue, CF Roan Sue 644TP X, is considered by many as a model female in the breed today. Red Sue possesses many of her outstanding traits. The bull calf resulting from this pregnancy will be solid red in color, polled, and he could be one of the most unique sires in genotype and phenotype in the present era. His pedigree will contain many of the outstanding sires and dams from 40 years ago along with some of the best from the present. We think this is an opportunity that any serious Shorthorn breeder will want to consider. It just doesn't get much better than this! This is serious herd bull time! **Selling 2/3 interest and full possession. Horseshoe Creek retains a 1/3 full semen share in the resulting bull calf. We will pay 1/3 of all semen collection and semen promotional costs and share in 1/3 of the revenue from semen sales.**  
**Consigned by: Horseshoe Creek Farms Ltd.**

## Thank You to our 2008 Fever Buyers

- |                          |                         |                         |
|--------------------------|-------------------------|-------------------------|
| Albert Oram              | David Hunt Farms Ltd    | Kayla Sharp             |
| Alta-Cedar Shorthorns    | Dennis R Schantz        | Lee Miller              |
| Amber Beeby              | Dixon Farms             | Little Cedar Cattle Co. |
| Andie Hadway             | Downsview Farm          | Matt Bigelow            |
| Arthur G. Huber          | Evergreen Shorthorn     | Monroe Laeney           |
| B-Good Livestock         | Fantasy Lane Shorthorns | R & R Shorthorns        |
| Bob Riviere              | Green Lane              | Rockdale Shorthorns     |
| Brandie McMeekin         | Greg & Cathy Tough      | Savannah Peters         |
| Carter Williams          | Hasting Acres           | Semiahmoo Shorthorns    |
| Chase Miller             | Horseshoe Creek Farms   | Shady Maple Farms       |
| Cyclone Trace Cattle Co. | Huberdale Farms         | Sunnydale Shorthorns    |
|                          | James R Haydock         | UR Ranches              |
|                          | Jim Murray              | Waukaru Shorthorns      |
|                          | Jordan Buba             | Whitney Boscovich       |

# Prospect Steers & Heifers

New to The Fever Shorthorn Female sale is an elite set of Prospect Steers & Heifers. They have been selected from the very top end of the represented herds. The steers are different ages and different weights to accomodate all 4-H members different times of year for their achievement day. They are stout, big hipped, sound, with tonnes of hair. The females posses extra eye appeal but still are made in a stout package and will make strong cows after there show career.

Listed below are the early selections and there will be more Steers and Heifers selected before sale day. If you are interested in consigning please contact Bouchard Livestock International.

**50** Black Heifer - BD:Feb 28/09  
S:Heatwave D:Armageddon x Meyer 734  
Consigned by: JT Livestock-John & Tammy Dolliver Stettler, AB 403.741.5629

**52** Red-White Marked Heifer - BD:March 1/09  
S:Red Angus D:Bleedin Purple x Lil  
Consigned by: Miller Ranching Ltd.-Don Miller Cremona, AB 403.637.2589

**54** Red Heifer - BD:April 13/09  
S:Orange Crush D:Red  
Consigned by: Ultra Livestock-Riley Chalack Carstairs, AB 403.669.8938

**56** Black Steer - BD:Feb 24/09  
S:Heatwave D:Armageddon x Meyer 734  
Consigned by: JT Livestock-John & Tammy Dolliver Stettler, AB 403.741.5629

**58** Black Steer - BD:April 15/09  
S:Daines Sir Hot Rod D:Angus/Maine/Simmi  
Consigned by: Dusty Howell Olds, AB 403.358.9855

**60** Red Steer - BD:April 1/09  
S:Nemo D:LFC Clapper x Chi/Angus  
Consigned by: Diamond G Cattle Co. Onoway, AB 780.288.3255

**62** Black Steer - BD:March 24/09  
S:Wedding Crasher D:Maine X  
Consigned by: Miller Ranching Ltd.-Don Miller Cremona, AB 403.637.2589

**51** White-Red Marked Heifer - BD:Feb 23/09  
S:Charolais D:Charolais x Shorthorn  
Consigned by: Harvie Ranching-Scott Harvie Olds, AB 403.586.4278

**53** Blue Roan Heifer - BD:February 16/09  
S:Purebred Maine D:Blue Shorthorn  
Consigned by: Royden Anderson & Ultra Livestock Didsbury, AB 403.669.8938

**55** Black Steer - BD:Feb 4/09  
S:Hannibal D:Houdini x Meyer 734  
Consigned by: JT Livestock-John & Tammy Dolliver Stettler, AB 403.741.5629

**57** Silver Steer - BD:April 24/09  
S:SWS Business D:Charolais X  
Consigned by: Logan Chalack Innisfail, AB 403.318.7596

**59** Black Steer - BD:April 17/09  
S:Daines Sir Hot Rod D:Angus/Maine/Simmi  
Consigned by: Dusty Howell Olds, AB 403.358.9855

**61** Black Steer - BD:April 1/09  
S:CDV Teddy D:Doctor Who x Nutone  
Consigned by: Diamond G Cattle Co. Onoway, AB 780.288.3255

**63** Black Steer - BD:March 27/09  
S:Hannibal D:Maine X  
Consigned by: Miller Ranching Ltd.-Don Miller Cremona, AB 403.637.2589

**64** Blue/White Roan - BD:March 30/09  
S:X-Ray Vision D:Maine X  
Consigned by: Miller Ranching Ltd.-Don Miller Cremona, AB 403.637.2589

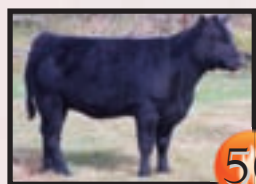

50

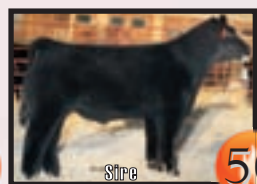

50



51



52



54

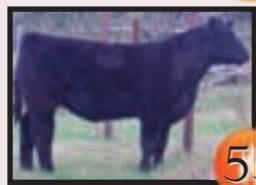

55

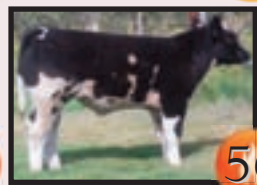

56



57

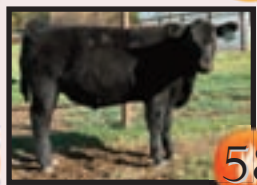

58

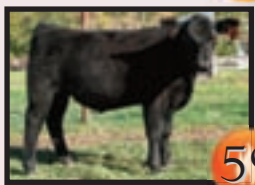

59



60

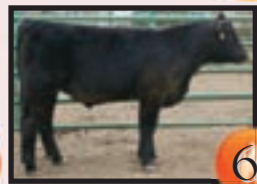

61



62



63



64

Thank You for attending the 2009 Fever



Box 1409  
Crossfield, Alberta  
Canada  
T0M 0S0

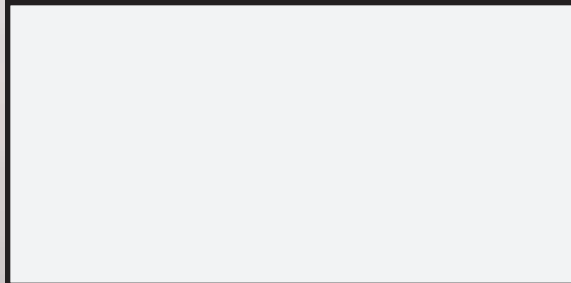

THE 2009  FEVER